

Contact Lisa Moosmueller-Terry at ✉ lmoosmuellerterry@ehc.edu to send in your application through email or for more information.
Space is limited, apply early to secure your spot!

HELP US PUT A FACE WITH A NAME

Please attach or email a recent photo* to Lisa Moosmueller-Terry, Program Coordinator,
 ✉ lmoosmuellerterry@ehc.edu

**If emailing a photo, please name your photo appropriately, which assists us in pairing your photo with your application:*

FORMAT: [First Name]-[Last Name].[file-type]

Example: Patrick-Henry.jpg

ACCEPTED FILE TYPES:

.jpg, jpeg, .png, .gif, .pdf, .tif, .bmp

APPLICANT INFORMATION:

First Name: _____

Last Name: _____

Preferred Name: _____ Gender: F M

Date of Birth: _____

Preferred Session: June 20-24 July 4-8 July 11-15

Age as of June 1st, 2017: 14 15 16 17 18

Current School Name & Location: _____

CONTACT INFORMATION:

Home Phone: _____ Student Cell: _____

Note: Students will not be able to use cell phones while engaged in camp activities.

Student Email: _____

Address: _____
Street Address City State Zip

How did you learn about the E&H Collegiate Bound Summer Riding Camp? _____

PARENT / LEGAL GUARDIAN INFORMATION:

Parent/Guardian #1: Mother Father Other: _____

Name: _____ Occupation: _____

Work Phone: _____ Cell Phone: _____ Email: _____

Address: _____
Street Address City State Zip

Parent/Guardian #2: Mother Father Other: _____

Name: _____ Occupation: _____

Work Phone: _____ Cell Phone: _____ Email: _____

Street Address City State Zip

EQUIPMENT:

Emory & Henry College Collegiate Bound Summer Riding Program will supply food, lodging and some equipment for each student.

You are asked to bring the following items:

- Riding boots
- Approved ASTM/SEI certified helmet with properly fastened chinstrap
- Saddle

We ask that EVERYONE fill out the size information below to help us size equipment as needed.

Height: _____ ft. _____ in. Weight: _____ lbs. Shoe Size: _____ Women's Men's

I would like to borrow: Saddle (*limited availability*) Other _____

RIDER'S COMPETITIVE BACKGROUND:

Discipline(s): Hunter Equitation Dressage Jumper Eventing Other _____

Level of training in each discipline: _____

Level of competition in each discipline: _____

Competitions: USEF rated local

Anything else you would like us to know about your riding:

THE FINE PRINT

• **PAYMENT:** You will be contacted via email or phone about your application. Once your application is accepted, a deposit of \$300 will be due within two weeks to hold your spot. Full payment of \$1,000 (\$700 if already deposited) must be received no later than 30 days prior to the camp start date. Please make out your payment by check to: Emory & Henry College Collegiate Bound Summer Riding Camp. We gladly accept personal checks.

• **REFUND POLICY:** Cancellations prior to the due date of full payment (30 days prior to camp start date) will forfeit the deposit. Cancellations after the full payment is received will not be refunded unless your spot may be filled from a waiting list. If your spot is filled from a waiting list, then all but the deposit will be refunded. We recommend you purchase cancellation insurance for your protection. If a participant withdraws voluntarily or is sent home as a consequence of unacceptable behavior (see below), no refund of any type will be granted. It is the parents' responsibility to cover any additional travel expenses.

• **RULES:** E&H Collegiate Bound Summer Riding Program maintains very high standards because we act as temporary guardians for your child. We cannot and will not tolerate use of illegal drugs, alcohol, or tobacco products during any Adventure. Illegal acts, stealing or any behavior that is detrimental to the welfare, safety, or success of the group are not acceptable. Behavior which negatively affects other students' rights to enjoy the camp or any type of sexual harassment will not be tolerated. Dorm rooms are never co-ed. In the unfortunate instance that a rule violation should occur, immediate dismissal will most likely result. The offending participant will be sent home immediately at his/ her parents' expense and no refund of any type will be granted. Each student agrees that they will abide by E&H Collegiate Bound Summer Riding Camp policies and rules for the duration of the camp.

• **MEDICAL FORM/LIABILITY RELEASE:** A completed and signed Medical Form and a signed Release/Assumption of Risk must be submitted for review after official acceptance. Parents are required to sign the Release/Assumption of Risk document from E&H Collegiate Bound Summer Riding Camp.

• **MEDICAL TREATMENT:** Trained Instructors have the right to administer first aid to participants, to engage the services of a physician or dentist, or to hospitalize a participant if deemed necessary. Costs will be the responsibility of parents and/ or their insurance company. Our areas of expertise do not extend to handling behavioral, psychological, motivational or rehabilitation issues.

• **USING IMAGES:** On occasion, E&H Collegiate Bound Summer Riding Camp may use images (photographs or video), written material, and/ or artistic material by students in some of our future promotional materials such as our website, brochure or video.

How to Apply: *Space is limited, apply early to secure your spot!*

For your convenience, you may submit forms by email or postal mail; the forms may be filled out electronically, saved for your records and/or printed to mail. Tuition for the Collegiate Bound Summer Riding Camp is \$1,000 per student. You will be contacted via email or phone about your application. Once accepted, your payment of \$300 will be due within two weeks. Full payment is due 30 days before camp start date. Please make out your payment by check to Emory & Henry College Collegiate Bound Summer Riding Camp.

By Email: *(preferred application method)*

Email a copy of your completed and signed PDF application and related forms to Lisa Moosmueller-Terry, Director of the Equestrian Center and IDA Coach, at ✉ lmoosmuellerterry@ehc.edu.

By Postal Mail: *(allow extra time for mail)*

Mail your completed and signed PDF application and related forms and payments to: Emory & Henry College Collegiate Bound Summer Riding Camp, ATTN: Lisa Moosmueller-Terry, Director of the Equestrian Center, P.O. Box 947, Emory, VA 24327

ABOUT THE CAMP:

Intermont Equestrian at Emory & Henry College, a premier College Equine Program is proud to offer 3 collegiate riding camps catering to riders ages 14-18. Emphasis in twice daily mounted sessions will be placed on correct schooling and showing techniques for riders in Hunter Seat, Dressage and Show Jumping.

Participants in the camps will stay overnight in the dorms on the beautiful Emory & Henry Campus and ride at the Intermont Equestrian Center, home of the colleges 17 national championship equestrian teams. The camps are designed for serious riders who wish to compete in collegiate riding, are part of an Interscholastic Equestrian Association (IEA) team or just want to improve their riding skills. Riders applying for the camps should have an intermediate or better level of riding proficiency and be comfortable jumping a course of jumps at 2'6" and/or schooling first level dressage.

Equestrian at Emory & Henry College is based on traditional horsemanship, and emphasis on the mechanisms of the horse, and the workings of the rider position. Riders will get a taste of the curriculum through evening educational sessions presented by the Equine Studies faculty on topics like sport horse conformation, equine nutrition, equine health management, stable management and show ring braiding.

In addition participants will have some non-horse related activities that will allow them to enjoy the offerings of the Emory & Henry campus and the surrounding area—nestled in the heart of the Appalachian Mountains.

ABOUT THE INSTRUCTORS:

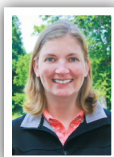

Dr. Patty Graham-Thiers, professor and department head of the Equine Studies program, has more than 20 years of college teaching and research experience. She holds a bachelor's degree in animal science from the University of Massachusetts at Amherst, a master's degree in equine nutrition from the University of Florida, and a doctorate in equine nutrition and exercise physiology from Virginia Tech. She has presented research at national and international meetings and has been published in many peer-reviewed journals. She served on the subcommittee on horse nutrition for the National Academy of Sciences, which developed the 6th revised edition of Nutrient Requirements of Horses, published in 2007. She was a finalist for the Outstanding Faculty Award in 2012 from the State Council of Higher Education for Virginia.

Lisa Moosmueller-Terry, director of the Equestrian Center and IDA coach, led the Intermont IDA teams to national championships in 2006, 2007, 2010, 2014 and a reserve national championship in 2009 before coming to Emory & Henry. She worked with the teams that earned 3 national championships in IHSA in 2004, 2005, and 2007 as well as the ANRC team that was champion in 2004 and reserve champion in 2014. A graduate of Virginia Intermont College with a B.A. in equine studies, she worked as an Olympic show jumping groom and as a manager and trainer at an FEI level dressage barn. Inducted into the IDA Hall of Fame and named Coach of the Year, she was among the first members of the IDA's Board of Directors, where she serves as vice president and regional representative. Additionally, she is a Level III certified American Riding Instructor in hunt seat and dressage and is certified at Level I with EAGALA.

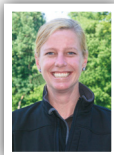
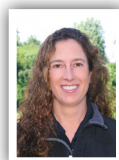

Heather McCloud, equine instructor and IHSA/ANRC coach, has a degree in equine studies from Virginia Intermont College. She has competed extensively in both the hunter and jumper rings and concluded her junior career by competing in the 1996 Prix des States for Zone 7. Prior to earning her degree, she rode and trained under Lyn Owens and Jimmy Cantwell. Following graduation, she worked for Kat Mulkey in Atlanta, where she was responsible for teaching and taking clients to horse shows as well as breaking and training show hunters. While in Atlanta, she rode with Anne Kenan of Hunter Hill Farm. In 2014, she coached the ANRC National Reserve Champion team.

SCHEDULE

- A full schedule and more information can be found at: www.ehc.edu/equine-camp
- For questions, contact **Lisa Moosmueller-Terry** at ✉ lmoosmuellerterry@ehc.edu or ☎ (276) 669-8398.